

Reflections on Pedagogic / Activity Planners and LAMS

James Dalziel

Professor of Learning Technology and Director,
Macquarie E-Learning Centre Of Excellence (MELCOE)

Macquarie University

james@melcoe.mq.edu.au

www.melcoe.mq.edu.au

Three lenses for PP issues

- Scale/Level of pedagogic ideas
 - Whole degree ; Whole course ; Module/Week/Class
- Amount of time expected of educator to be able to use
- Pre-built templates vs “Creative leap” required

(Stage 1)

(Stage 2)

(Stage 3)

Creating a Pedagogic Planner: Educational Designer role

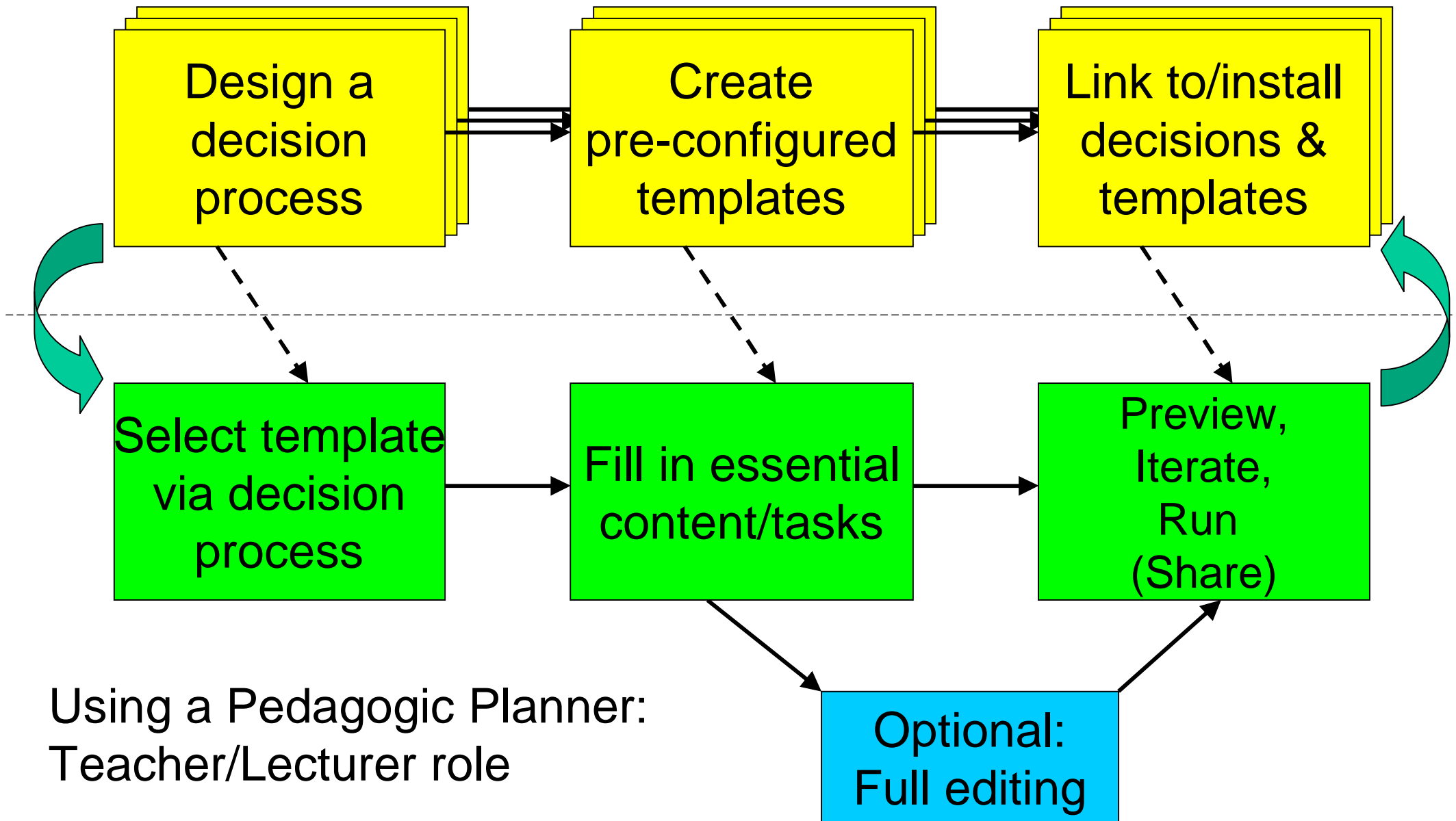

Stage 1

- Stage 1 is for reflection on context, student needs, topic, constraints, etc
- Can be a guided process (eg, linear, cyclic); tagged repository; etc
 - Big or small
- My software interest is: having found something you might want to use, how to we make previewing, editing and running this easy?
 - (My pedagogic interest includes all the many ways that Stage 1 can be constructed, but this doesn't worry me as much in terms of overcoming a software development challenge – we just need a repository and/or a set of linked webpages)



- My Profile
- Author**
- Planner
- My Groups

Welcome Teacher

[Refresh](#) | [Logout](#)

Activity Planner :: Teaching Style

Close
The emphasis of the learning design is interacting and collaborating with peers to facilitate the discovery of differing perspectives...

[Exploring Alternative Perspectives](#) - ([Why would I use this?](#))

Provides students with an balanced view of a controversial topic

[Problem-based Learning](#) - ([Why would I use this?](#))

Problem-based learning builds a lesson around a central question that requires the students to either solve a problem or make a decision.

[Project/Case Study Focus](#) - ([Why would I use this?](#))

The emphasis of the learning design is to create a product or artifact.

[Role Play Focus](#) - ([Why would I use this?](#))

The emphasis of the learning design is subrogation: "walking in the shoes of others"

LAMS Activity Planner: Selecting a template

Mozilla Firefox

File Edit View History Bookmarks Tools Help

file:///C:/Documents%20and%20Settings/James%20Dalziel/Desktop/Ped_plannerv2.htm

Google

LAMS

My Profile Author Planner My Groups

Welcome Teacher [Refresh](#) | [Logout](#)

Activity Planner :: Teaching Style

Exploring Alternative Perspectives

- General Overview
- *Outline task
- *Commit to view
- *Share Resources

Introduction to the activity

Add text here outlining the activity

Students give their opinion on the activity. Add an open-ended question here:

Provide students with up to 4 websites providing alternate and opposing points of view:

URL File IMS CP package

[Help?](#) [Need Help?](#)

Close

Select an open-ended question on the topic of your choice for general discussion. Ensure it is broad enough to encourage wide-ranging discussion and is not biased in any way.

Eg. "Is delivering your entire course online an educationally sound thing to do?"

LAMS Activity Planner: Filling out the key content for a selected template

 Welcome One[Refresh](#) | [Logout](#)**Pedagogical Planner****Title:**

Notebook

**Some
notebook
activity****Grouping****Gate****Instructions:****Group type** **Number of groups** **Equal group sizes** **This activity does not support the planner.**



Forum with a very veeeeery long name

Subject

Some subject for forum.

Create a new topic



Chat

Instructions:

Instructions



Question and Answer



Q & A

Questions

Do you like blue colour?

Why?



MCQ



Multiple Choice

Questions

A Sample question?

- 1.
- 2.
- 3.

Add New Question

LAMS Activity Planner **New** - First system screenshots (ie, "real")

Ohloh OSS code analysis

- LAMS
 - ie, it takes a lot to build a LD run-time

(cf Moodle)

Project Cost

This calculator estimates how much it would cost to hire a team to write this project from scratch.
[More »](#)

Include	Markup And Code <input type="button" value="v"/>
Codebase	614,002
Effort (est.)	164 Person Years
Avg. Salary	\$ 55000 year
\$ 9,029,075	

Widgets

Learn how to embed this and other widgets on your site.

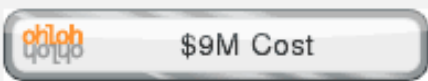

Project Cost

This calculator estimates how much it would cost to hire a team to write this project from scratch.
[More »](#)

Include	Markup And Code <input type="button" value="v"/>
Codebase	669,689
Effort (est.)	182 Person Years
Avg. Salary	\$ 55000 year
\$ 10,030,468	

Widgets

Learn how to embed this and other widgets on your site.



Build around one LD run-time?

- So, if we can support many different types of “Stage 1” areas, can we standardise on using one LD run-time system?
 - And hence unify efforts on expanding run-time to meet new Stage 1 features needed?
 - If so, we can offer LAMS as the run-time if others want to work with us on a unified run-time strategy (and a diversity of planning/design environments, ie, stage 1s)